Google Slides Lessons Preview

© Super Simple Sheets

Ontario Language Curriculum
Reading Comprehension – Grade 7

3-Part Lesson Format

Part 1 – Minds On!
- Learning Goals
- Discussion Questions
- Quotes
- And More!

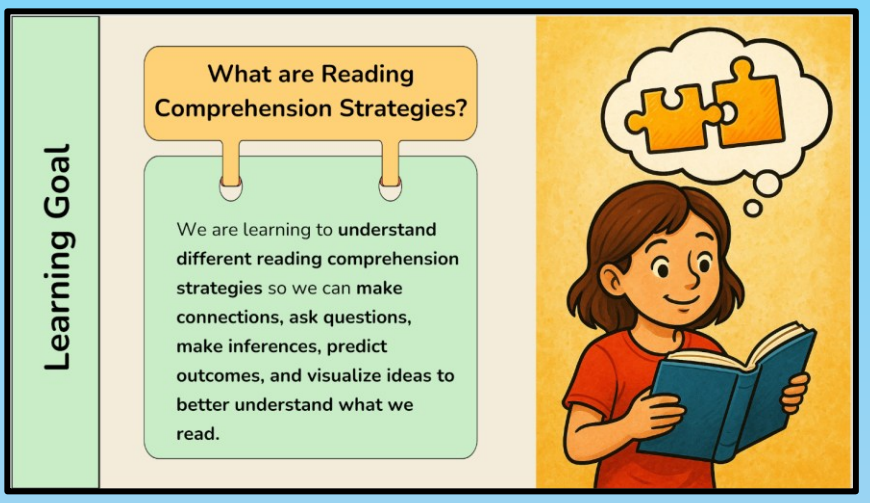

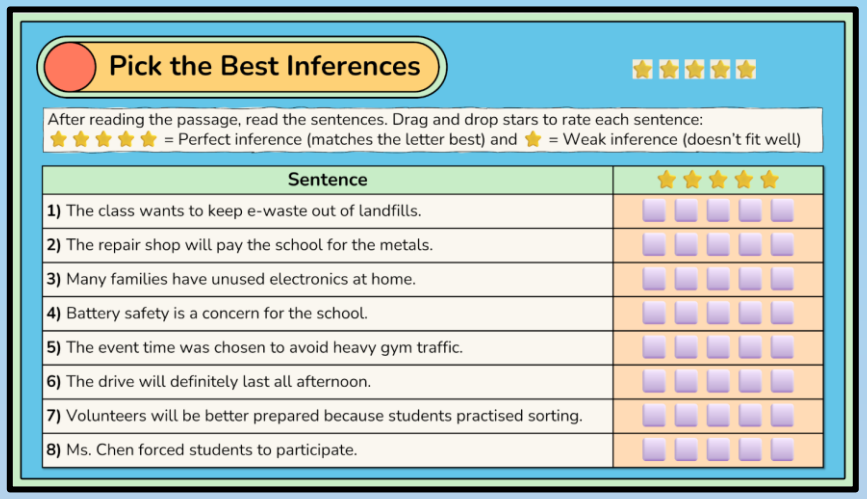

Part 2 – Action!
- Writing
- Matching
- Drag and Drop
- Drawing
- And More!

Part 3 – Consolidation!
- Exit Cards
- Quizzes
- Reflection
- And More!

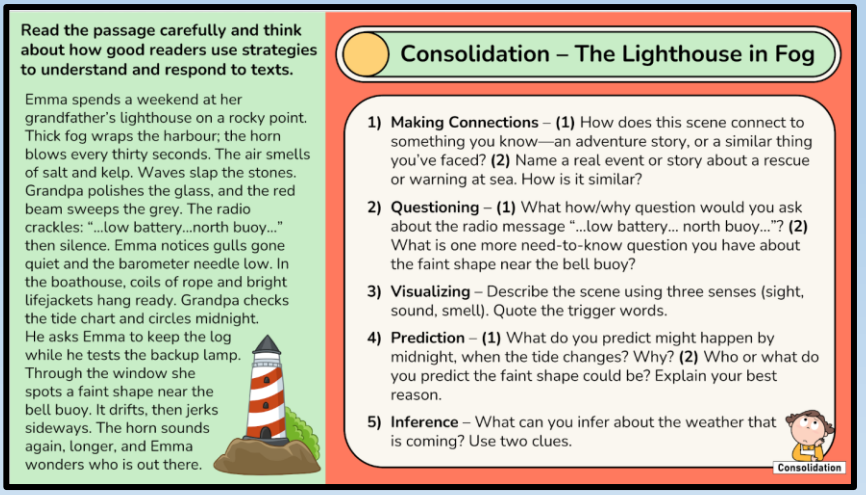

Ontario Language Curriculum
Reading Comprehension – Grade 7

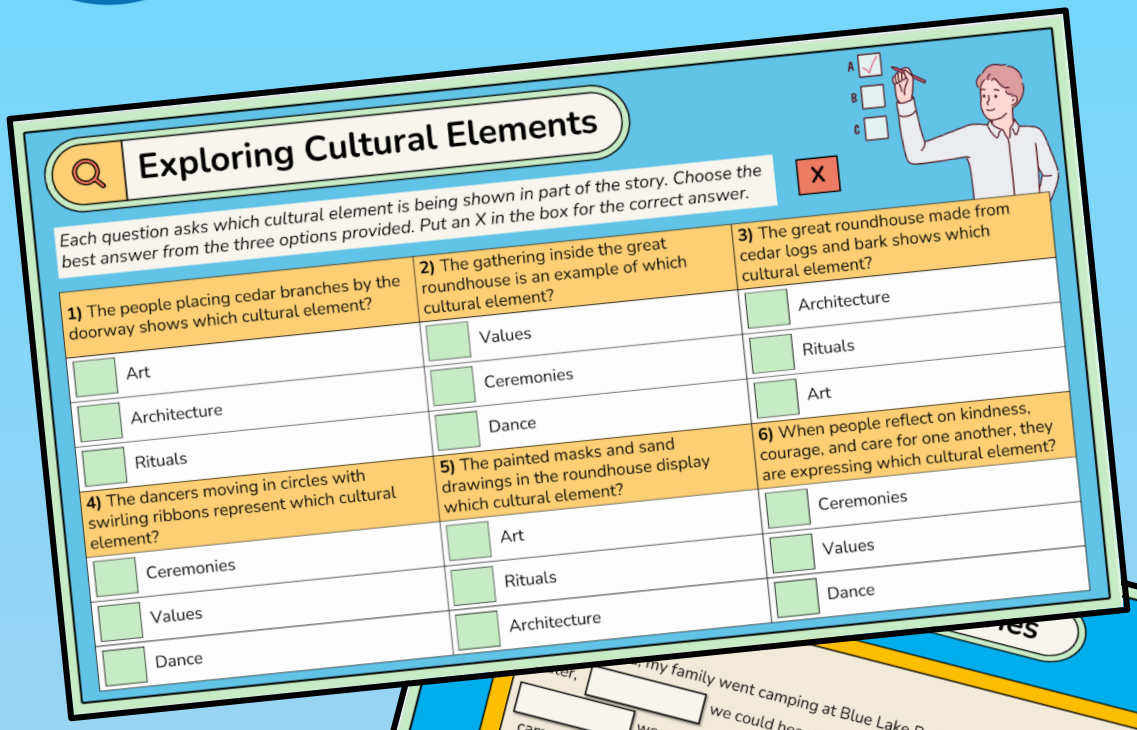

Exploring Cultural Elements

Each question asks which cultural element is being shown in part of the story. Choose the best answer from the three options provided. Put an X in the box for the correct answer.

1) The people placing cedar branches by the doorway shows which cultural element?	2) The gathering inside the great roundhouse is an example of which cultural element?	3) The great roundhouse made from cedar logs and bark shows which cultural element?
☐ Art	☐ Values	☐ Architecture
☐ Architecture	☐ Ceremonies	☐ Rituals
☐ Rituals	☐ Dance	☐ Art
4) The dancers moving in circles with swirling ribbons represent which cultural element?	**5)** The painted masks and sand drawings in the roundhouse display which cultural element?	**6)** When people reflect on kindness, courage, and care for one another, they are expressing which cultural element?
☐ Ceremonies	☐ Art	☐ Ceremonies
☐ Values	☐ Rituals	☐ Values
☐ Dance	☐ Architecture	☐ Dance

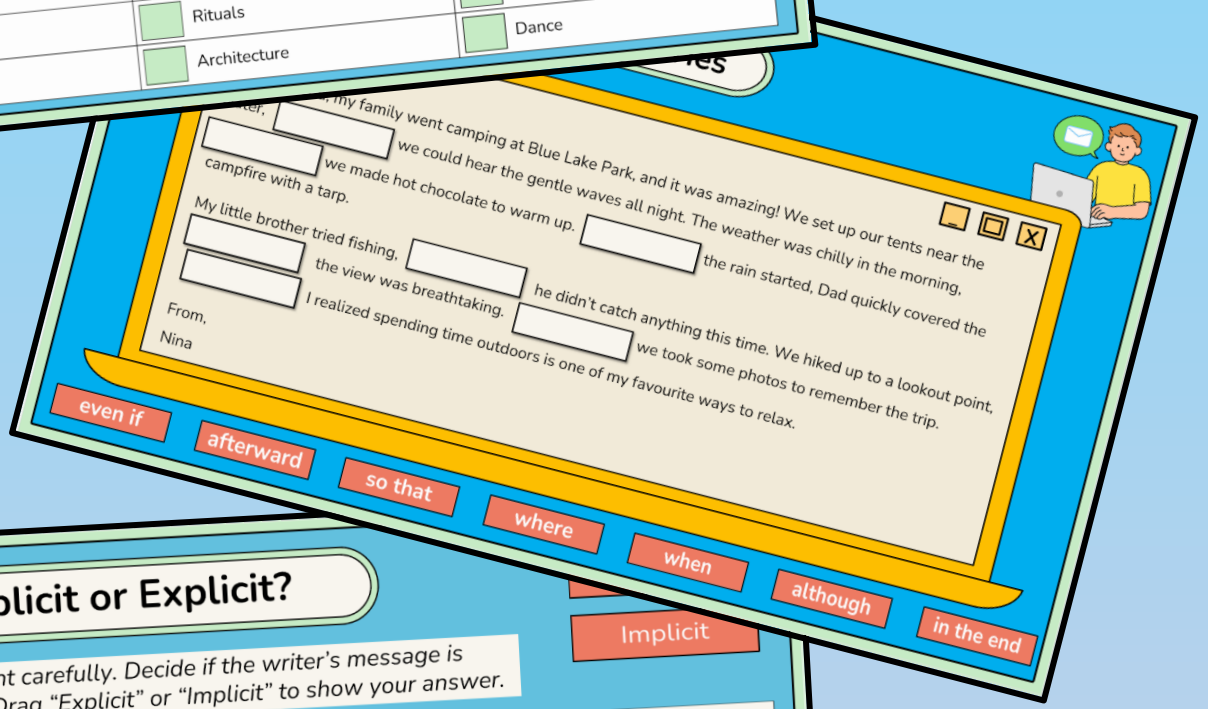

…my family went camping at Blue Lake Park, and it was amazing! We set up our tents near the _____ we could hear the gentle waves all night. The weather was chilly in the morning, _____ we made hot chocolate to warm up. _____ the rain started, Dad quickly covered the campfire with a tarp.

My little brother tried fishing, _____ he didn't catch anything this time. We hiked up to a lookout point, _____ the view was breathtaking. _____ we took some photos to remember the trip. I realized spending time outdoors is one of my favourite ways to relax.

From,
Nina

even if | afterward | so that | where | when | although | in the end

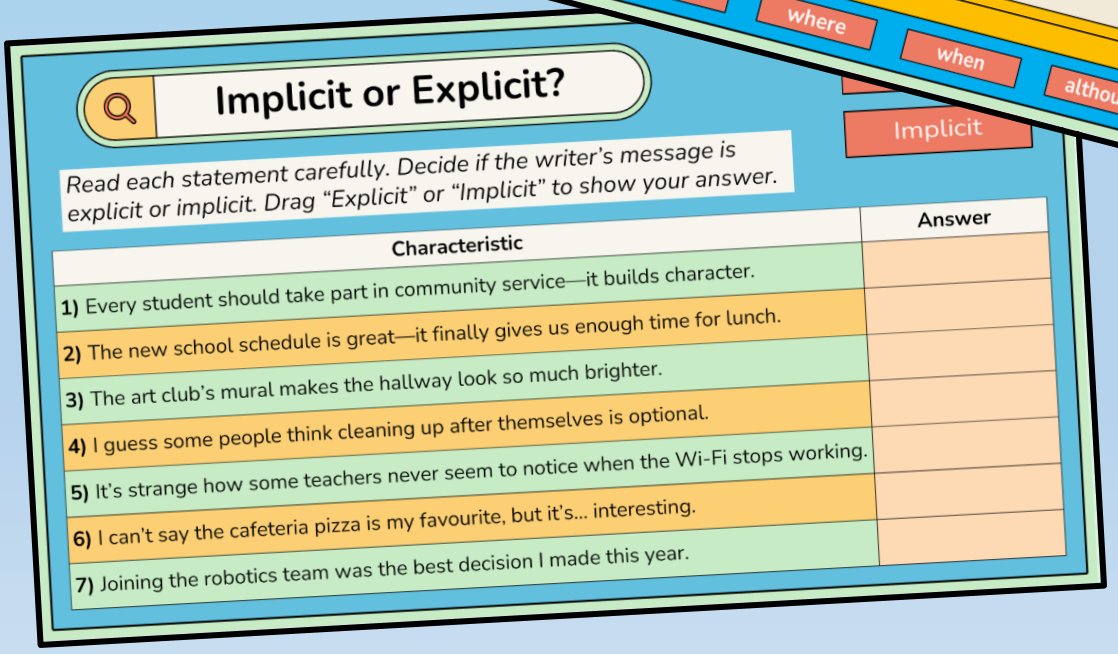

Implicit or Explicit?

Read each statement carefully. Decide if the writer's message is explicit or implicit. Drag "Explicit" or "Implicit" to show your answer.

Implicit

Characteristic	Answer
1) Every student should take part in community service—it builds character.	
2) The new school schedule is great—it finally gives us enough time for lunch.	
3) The art club's mural makes the hallway look so much brighter.	
4) I guess some people think cleaning up after themselves is optional.	
5) It's strange how some teachers never seem to notice when the Wi-Fi stops working.	
6) I can't say the cafeteria pizza is my favourite, but it's... interesting.	
7) Joining the robotics team was the best decision I made this year.	

SUPER Simple SHEETS

Ontario Language Curriculum
Reading Comprehension – Grade 7

